

RD10091 (R1.0) COV. CONFIG. NO CONFIG  
 RD10009 (R1.0) CONFIG NONE

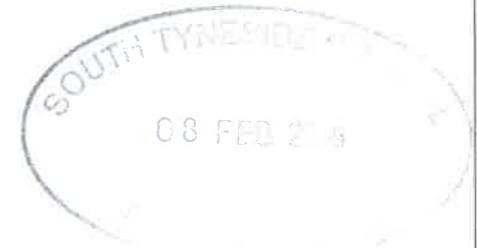

STO 111 / 16 / TPN

No.	Revision	Date	By	ckd
A2	PROPOSED PHASE 4 SW TOWER REVISED TO PHASE 5 SW TOWER AND POSITION AMENDED	27.01.16	JP	REM
A1	ISSUED FOR APPROVAL	03/11/15	CDH	REM

**MBNL**

6 Anglo Office Park  
 67 White Lion Road  
 Amersham HP7 9FB  
 Tel: 01494 762 923  
 Email: info@mbnl.co.uk

**WHP Wilkinson Helsby**  
 Unit 1 Maple Park  
 Lowfields Road, Leeds LS12 6HH  
 Tel: 0113 3023550 Fax: 0113 2876834  
 e-mail: info@wilkinson-helsby.co.uk

Site Name & Address:  
 NEAR LAMP 1724  
 SHIELDS ROAD, CLEADON  
 SUNDERLAND, SR6 7PX

Title:  
 PROPOSED TELECOMMUNICATIONS  
 STREETWORKS UPGRADE  
 EXISTING SITE ELEVATION

Purpose of Issue:  
 APPROVAL

Drawing No:  
 STY008 - 04

Cell No: 74020  
 MBNL Ref: STY008

Issue: A2	Scale: AS STATED	Ch'd: REM	Date: 03/11/15
Drn: CDH	Date: 22/10/15	App: REM	Date: 03/11/15

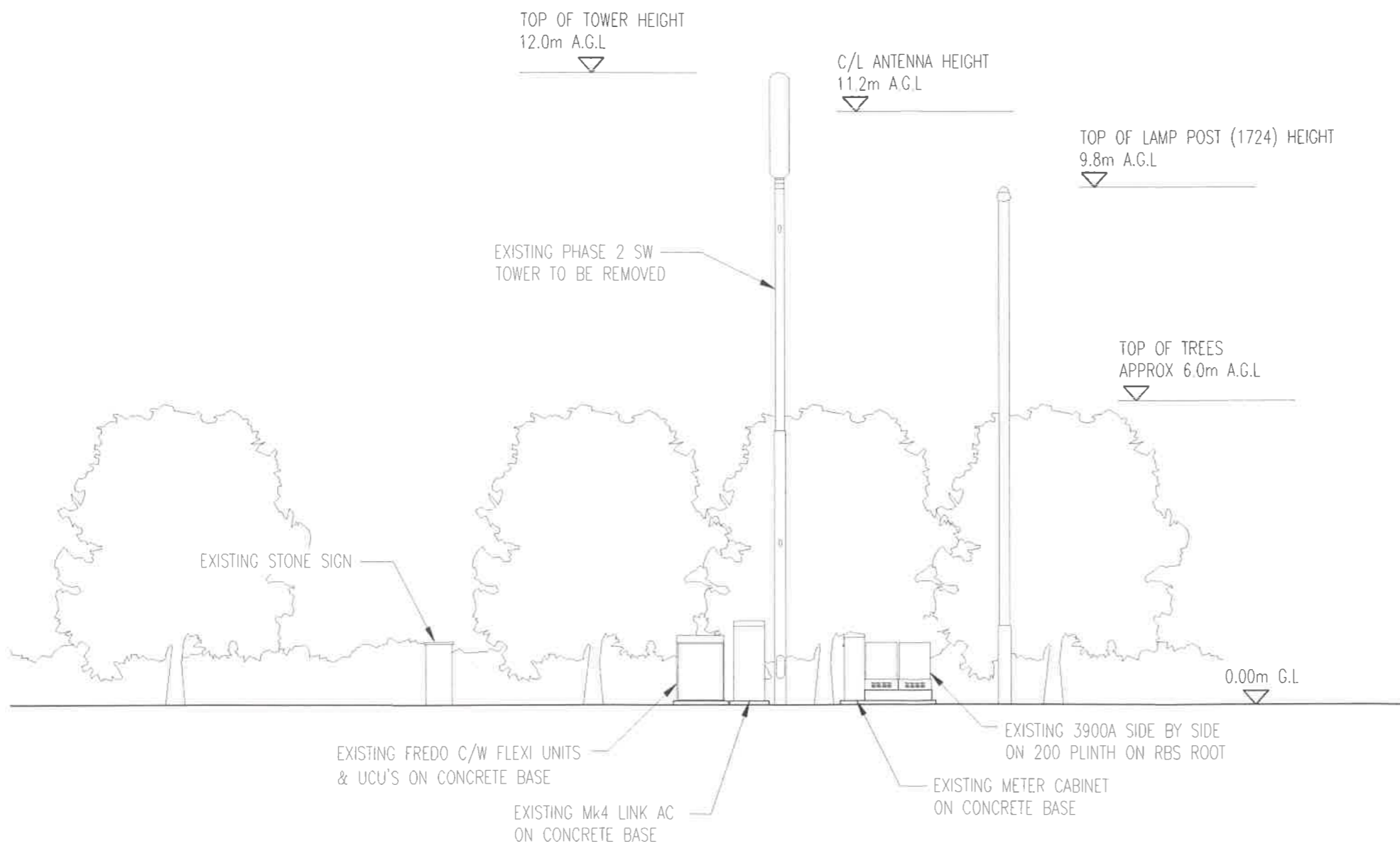

EXISTING SOUTH WEST ELEVATION

